DEPARTMENT OF HOMELAND SECURITY
United States Coast Guard Auxiliary

Operations -Response Department

Organizational Chart
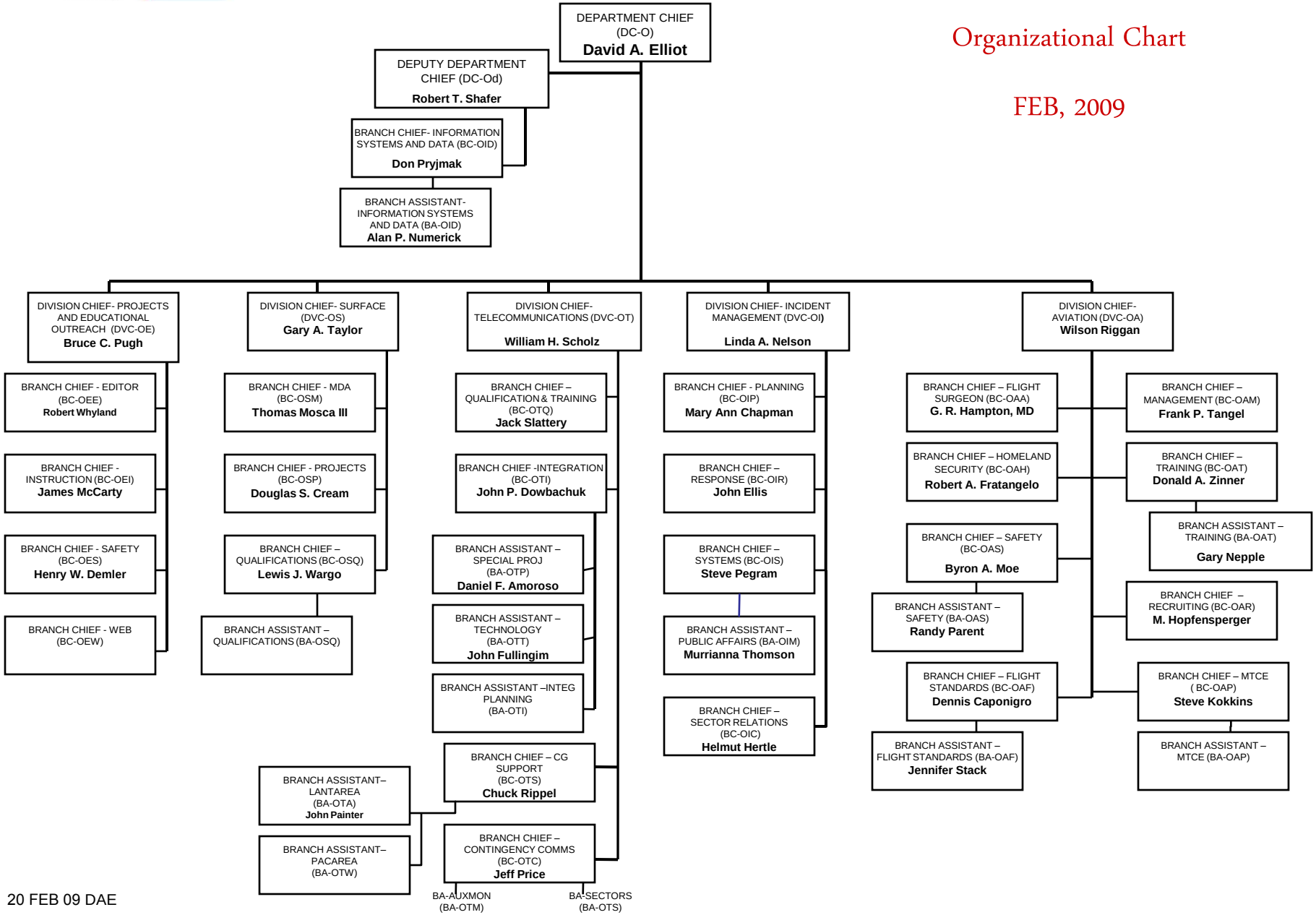
FEB, 2009